

JOINERIES.

D1	DOOR	3'3" x 7'0"	100 x 2.14
D2	DOOR	3'0" x 7'0"	0.91 x 2.14
D3	DOOR	2'6" x 7'0"	0.75 x 2.14
W1	WINDOW	4'0" x 4'0"	1.22 x 1.22
W2	WINDOW	6'0" x 4'0"	1.82 x 1.22
FD1	FRENCH DOOR	6'0" x 7'0"	1.82 x 2.14
FD2	FRENCH DOOR	8'0" x 7'0"	2.42 x 2.14
V	VENTILATOR	2'6" x 2'0"	0.75 x 0.60
VI	VENTILATOR	6'0" x 2'0"	1.82 x 0.60

MMDA (B) S.B.C. No. 1
 File No. 224/2336/1951
 Scrutiny:
 Part I
 Part I

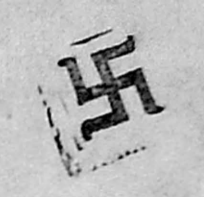

AREA STATEMENT P.P.

	SFT	SQ. M
TOTAL PLOT EXTENT.	4180.00	388.47
PRO. GROUND FLOOR.	1543.50	143.44
PRO. FIRST FLOOR.	1838.23	170.83
PRO. SECOND FLOOR.	1838.23	170.83
	5219.96	485.10
PLOT COVERAGE.	37.98%	
F.S.No.	1.249	

COLOUR INDEX.

PROPOSED.	
ROAD.	
BOUNDARIES	

PROPOSED BUILDING AT
 DOOR NO. 11
 VEERABADRAN ST.
 NUNGAMBAKKAM
 R.S. NO. 198/26
 BLOCK NO. 24
 EGMORE NUNGAMBA-
 KAM TK. MADRAS

SCALE. 1/800

c. J. Vijayalakshmi
 OWNERS.

S. DURAIPANDIAN
 B.E., A.M.S.E., F.I.I. Arch.
 Chartered Architect, Industrial Consultant &
 Registered Professional Engineer &
 Licenced Surveyor, Madras.
 14, 'Sri Vinayak' Kilpaik Garden Colony E. No.
 Madras-600 010. Ph. No: 612683. Off: 826134

LICENSED SURVEYOR.